

THIS DOCUMENT, TOGETHER WITH THE CONCEPTS AND DESIGN PRESENTED HEREIN, IS AN INSTRUMENT OF SERVICE. IT INTENDS ONLY FOR THE SPECIFIC PURPOSE AND CLIENT FOR WHOM IT WAS PREPARED. REUSE OF ANY INFORMATION OR SERVICE ON THIS DOCUMENT WITHOUT WRITTEN AUTHORIZATION AND ADAPTATION BY BOWMAN CONSULTING SHALL BE WITHOUT LIABILITY TO BOWMAN CONSULTING.

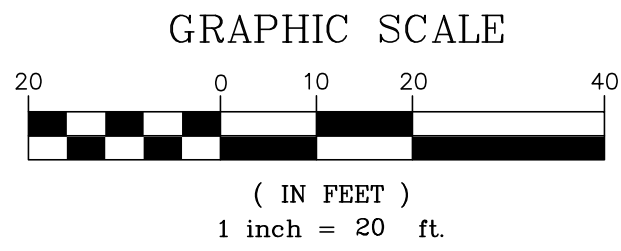

| LEGEND                           |  |
|----------------------------------|--|
| PROPERTY LINE                    |  |
| EX. CONCRETE PAVEMENT / SIDEWALK |  |
| EX. CONCRETE D CURB              |  |
| EX. CONCRETE F CURB              |  |
| EX. EDGE OF SIDEWALK             |  |
| EX. SIGN                         |  |
| EX. STORM INLET                  |  |
| EX. PAVEMENT MARKINGS            |  |
| EX. GRADE                        |  |
| EX. STORM SEWER                  |  |
| EX. SANITARY SEWER               |  |
| EX. WATER                        |  |
| EX. COMMUNICATIONS               |  |
| EX. TREES                        |  |

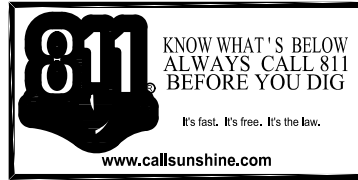
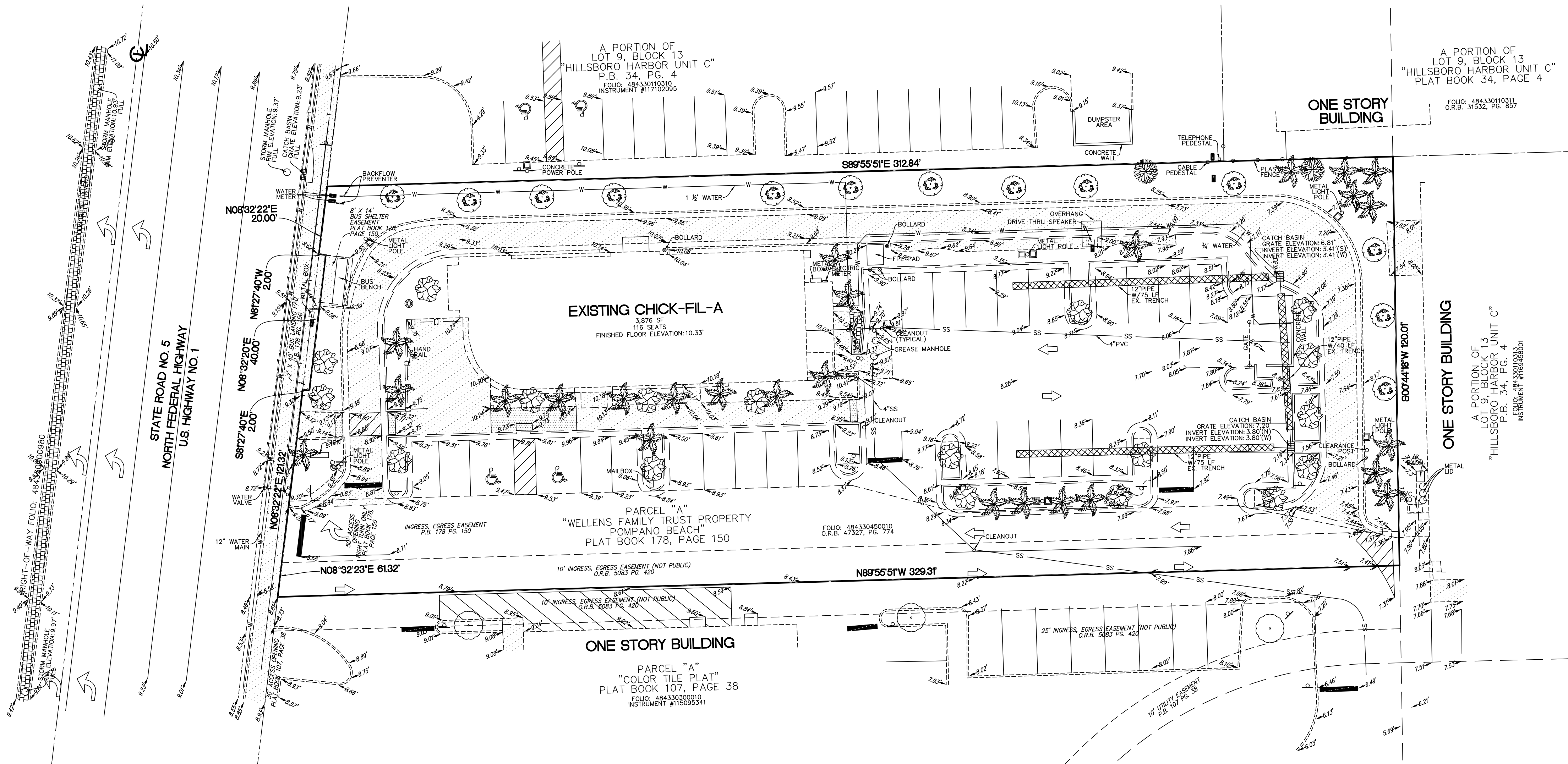
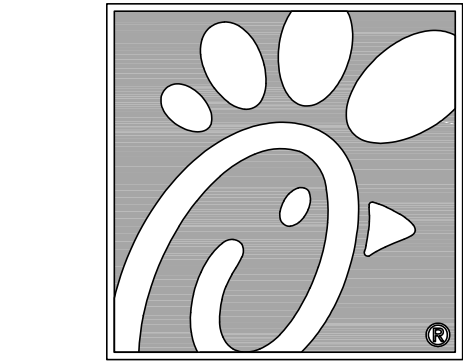

5200 Buffington Rd.  
Atlanta Georgia,  
30349-2998

**Bowman**

Certificate of Authorization License No. 30462  
610 SE 7th St., Suite 300  
Fort Lauderdale, FL 33316  
Phone: (954) 344-6466  
www.bowman.com  
© 2021 Bowman Consulting Group Ltd

Seal

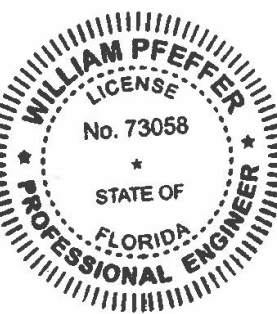

WILLIAM PFEFFER, P.E.  
LICENSE NO. 73058  
8/13/2021

**CHICK-FIL-A**  
**POMPANO BEACH**  
2250 NORTH FEDERAL HIGHWAY  
POMPANO BEACH, FL 33062

**FSU# 2483**

| REVISION SCHEDULE |      |
|-------------------|------|
| NO.               | DATE |

DESCRIPTION

#### SOIL CLASSIFICATION

THE SOIL SURVEY OF BROWARD COUNTY, FLORIDA, EAST PART (FL606) AS PREPARED BY THE UNITED STATES DEPARTMENT OF AGRICULTURE (USDA), SOIL CONSERVATION SERVICE (SCS; LATER RENAMED THE NATURAL RESOURCE CONSERVATION SERVICE NRCS) IDENTIFIES THE SOIL TYPE AT THE SUBJECT SITE AS 100.0% (40) URBAN LAND, 0 TO 2 PERCENT SLOPES.

#### FLOOD ZONE NOTE

FLOOD ZONE: X; BASE FLOOD ELEVATION: NONE; PANEL #12011C0188H; COMMUNITY #120055; MAP DATE: 8/18/14.

#### DATUM NOTE

- ELEVATIONS ARE BASED ON NORTH AMERICAN VERTICAL DATUM OF 1988. CITY OF POMPANO BEACH BENCHMARK #1014/2011; ELEVATION: 9.974 FEET AND 009/2011; ELEVATION: 19.806 FEET.
- ELEVATION DATUM CONVERSION NGVD88 = NAVD29 - 0.478'

**P&Z**

PZ21-16500001  
10/27/21

**P&Z**

PZ21-16500001  
9/22/21